

Missed Bins Per 100,000 Households -  
April 2012 - August 2018

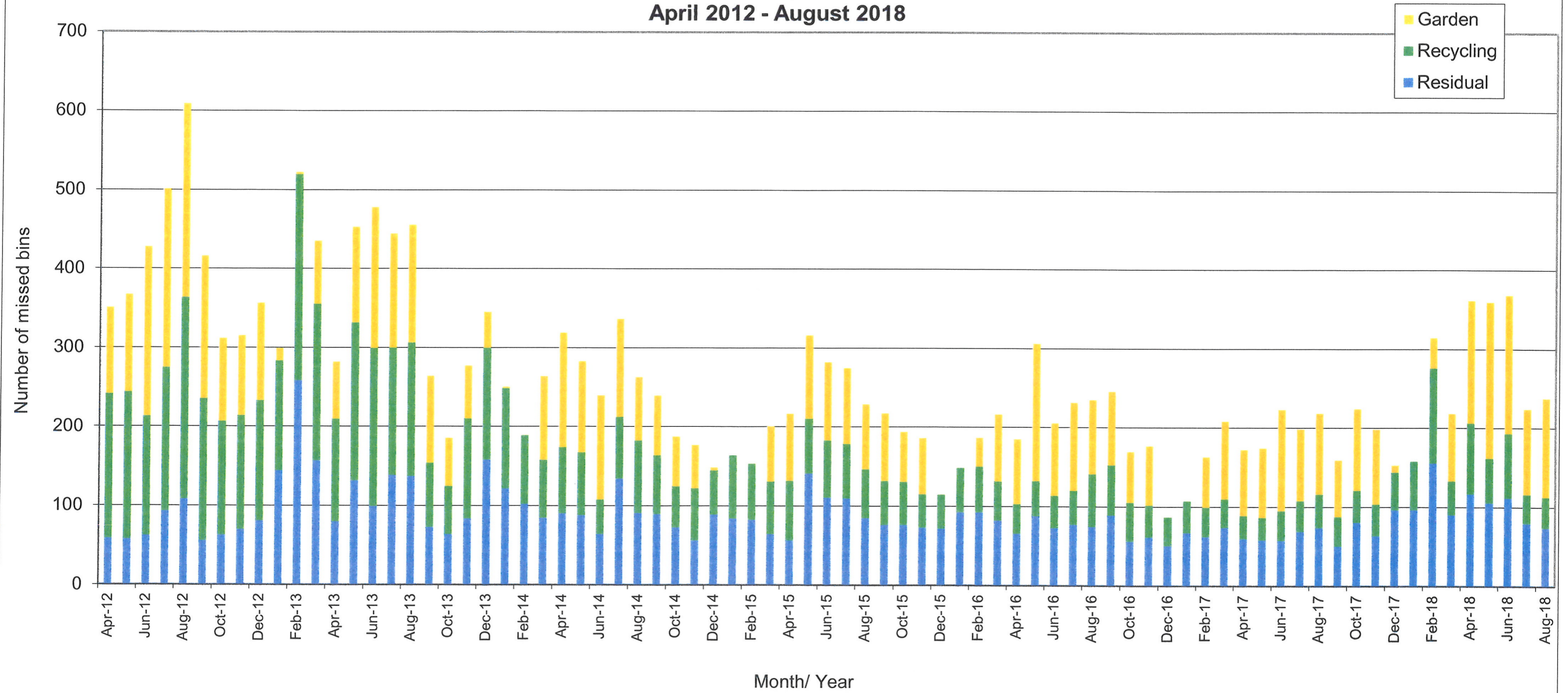

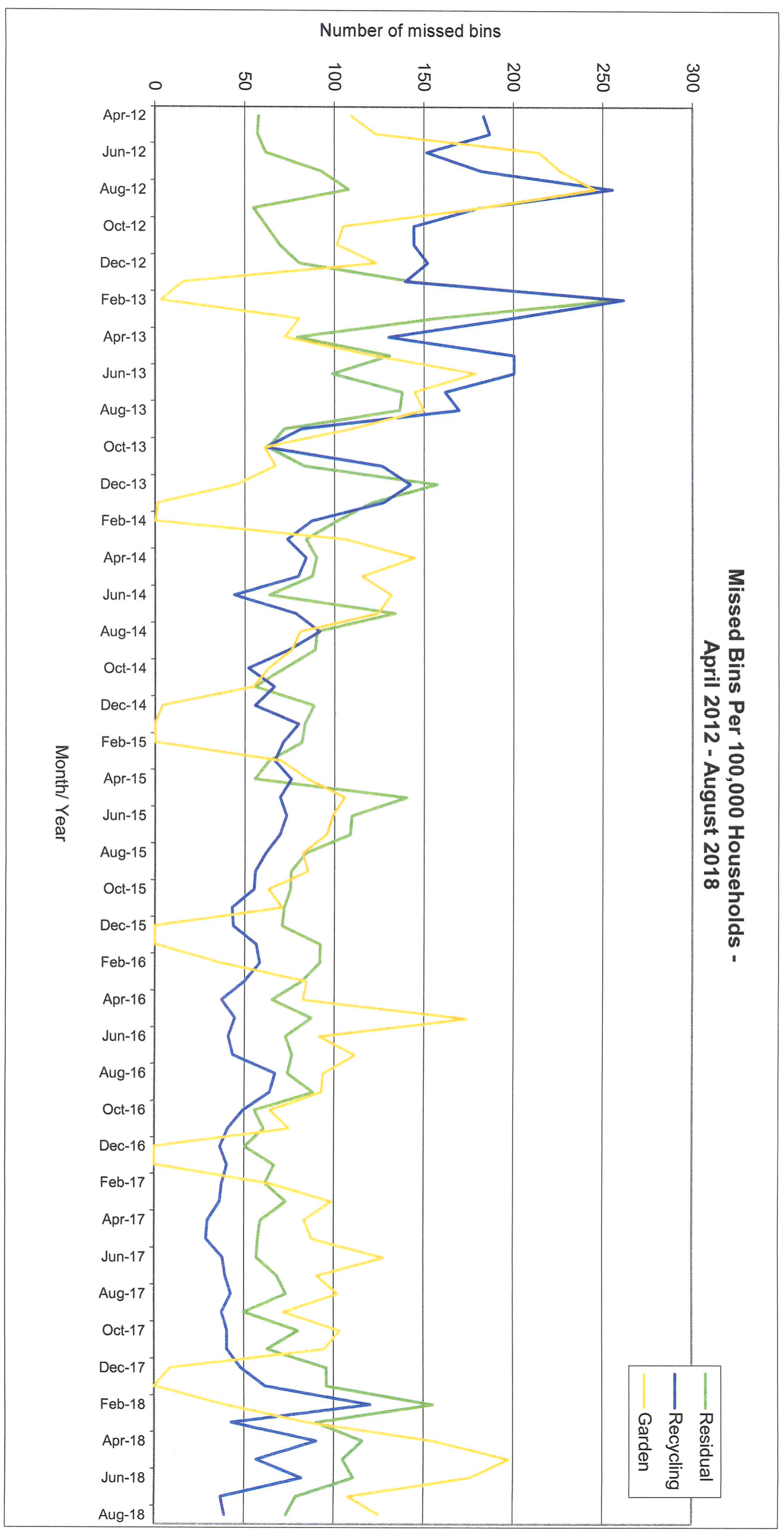

Missed Bins Per 100,000 Households -  
April 2012 - August 2018







Total Missed Bins Per 100,000 Properties Year on Year Monthly Comparison April 2015 to March 2018

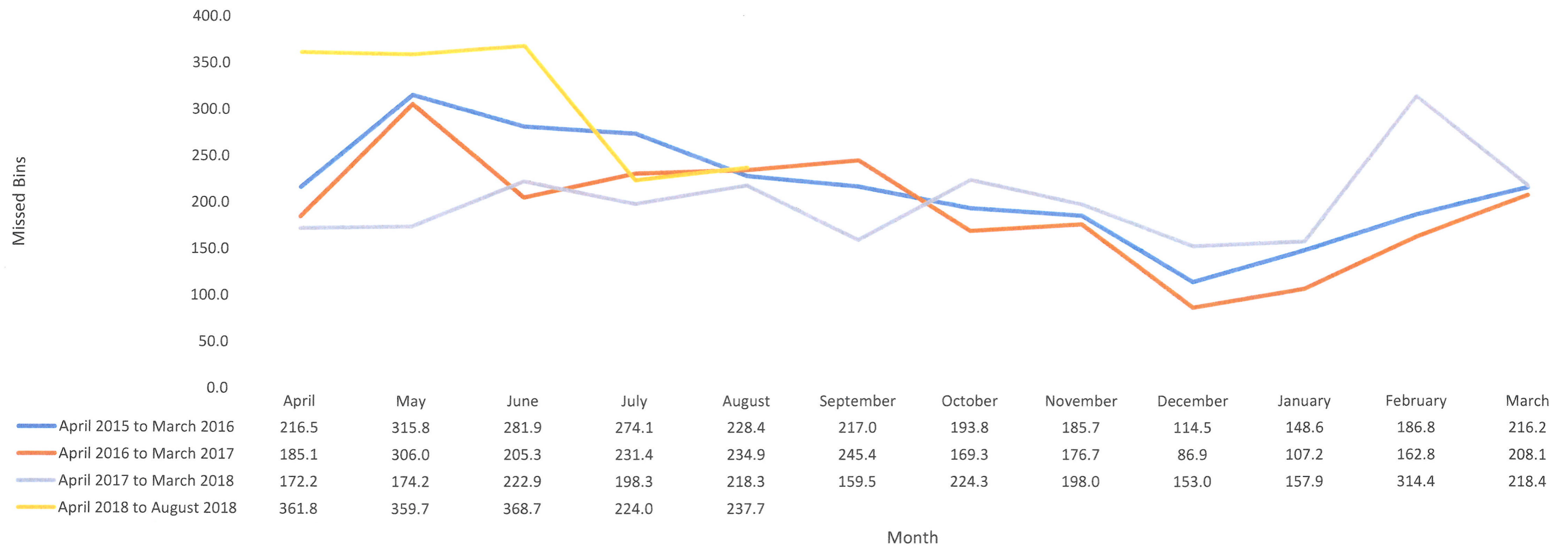





## Missed Bins Per Ward Per Year %

Ward	Bin Collections				Total Collections Per Year	Missed Bins %				
	Annual Residual collections	Annual Recycling collections	Annual Garden collections	Annual Food collections		% Missed 2015	% Missed 2016	% Missed 2017	% Missed 2018	% Average per year
Adel and Wharfedale	265616	265473	172692	0	703781	0.05%	0.03%	0.03%	0.05%	0.04%
Alwoodley	230828	225771	191854	0	648453	0.08%	0.07%	0.05%	0.06%	0.06%
Ardsley and Robin Hood	256334	256334	196872	0	709540	0.05%	0.06%	0.06%	0.08%	0.07%
Armley	334282	204217	106340	0	644839	0.16%	0.08%	0.06%	0.09%	0.10%
Beeston and Holbeck	377884	193102	99060	0	670046	0.09%	0.06%	0.05%	0.07%	0.07%
Bramley and Stanningley	274560	260481	157664	0	692705	0.07%	0.04%	0.04%	0.07%	0.06%
Burmantofts and Richmond Hill	374348	151359	88244	0	613951	0.10%	0.09%	0.06%	0.07%	0.08%
Calverley and Farsley	252044	251784	213642	0	717470	0.06%	0.06%	0.04%	0.07%	0.06%
Chapel Allerton	346398	232817	128830	0	708045	0.18%	0.12%	0.11%	0.14%	0.14%
Cross Gates and Whinmoor	269256	266318	185666	0	721240	0.08%	0.07%	0.04%	0.08%	0.07%
Farnley and Wortley	288340	259610	182338	0	730288	0.15%	0.13%	0.15%	0.19%	0.15%
Garforth and Swillington	231140	231140	184834	0	647114	0.05%	0.04%	0.05%	0.06%	0.05%
Gipton and Harehills	419614	142402	98306	0	660322	0.12%	0.11%	0.07%	0.11%	0.11%
Guiseley and Rawdon	248092	248092	184704	0	680888	0.04%	0.03%	0.02%	0.04%	0.03%
Harewood	212238	211107	159536	0	582881	0.10%	0.07%	0.05%	0.09%	0.08%
Headingley and Hyde Park	413452	173862	10166	0	597480	0.11%	0.10%	0.09%	0.10%	0.10%
Horsforth	238134	237588	191906	0	667628	0.06%	0.05%	0.04%	0.06%	0.05%
Hunslet and Riverside	313846	119184	30706	0	463736	0.10%	0.06%	0.04%	0.05%	0.06%
Killingbeck and Seacroft	264810	241852	193414	0	700076	0.12%	0.10%	0.10%	0.12%	0.11%
Kippax and Methley	240656	240656	182104	0	663416	0.05%	0.07%	0.07%	0.09%	0.07%
Kirkstall	293384	192660	117130	0	603174	0.11%	0.06%	0.08%	0.11%	0.09%
Little London and Woodhouse	199316	67587	26	0	266929	0.06%	0.05%	0.04%	0.05%	0.05%
Middleton Park	317018	302484	236106	0	855608	0.08%	0.09%	0.08%	0.13%	0.10%
Moortown	230126	224484	184236	0	638846	0.10%	0.08%	0.06%	0.09%	0.08%
Morley North	262158	262158	221520	0	745836	0.13%	0.14%	0.16%	0.28%	0.18%
Morley South	256100	256100	170872	0	683072	0.09%	0.15%	0.11%	0.20%	0.14%
Otley and Yeadon	256022	255762	156494	0	668278	0.04%	0.03%	0.02%	0.05%	0.04%
Pudsey	278200	273598	220792	0	772590	0.07%	0.06%	0.05%	0.07%	0.06%
Rothwell	230126	230126	179426	514592	1154270	0.04%	0.05%	0.06%	0.09%	0.06%
Roundhay	220246	213915	174382	0	608543	0.13%	0.10%	0.10%	0.14%	0.12%
Temple Newsam	250510	246532	203788	0	700830	0.09%	0.08%	0.06%	0.08%	0.07%
Weetwood	234676	200915	157924	0	593515	0.08%	0.05%	0.04%	0.06%	0.06%
Wetherby	225550	221572	164892	0	612014	0.08%	0.06%	0.06%	0.10%	0.07%
				Average		0.09%	0.07%	0.06%	0.09%	0.08%







Missed Bins

Ward	2015					
	Residual	%	Recycling	%	Garden	%
Adel and Wharfedale	97	0.06%	32	0.02%	59	0.06%
Alwoodley	120	0.09%	76	0.06%	146	0.13%
Ardley and Robin Hood	93	0.06%	28	0.02%	90	0.08%
Armley	340	0.17%	238	0.20%	66	0.11%
Beeston and Holbeck	144	0.07%	162	0.14%	57	0.10%
Bramley and Stanningley	208	0.13%	70	0.05%	27	0.03%
Burmantofts and Richmond Hill	197	0.09%	167	0.19%	59	0.11%
Calverley and Farsley	126	0.09%	54	0.04%	80	0.06%
Chapel Allerton	378	0.19%	243	0.18%	120	0.16%
Cross Gates and Whinmoor	152	0.10%	59	0.04%	103	0.10%
Farnley and Wortley	390	0.23%	169	0.11%	55	0.05%
Garforth and Swillington	83	0.06%	31	0.02%	72	0.07%
Gipton and Harehills	296	0.12%	153	0.18%	42	0.07%
Guiseley and Rawdon	70	0.05%	43	0.03%	51	0.05%
Harewood	188	0.15%	82	0.07%	122	0.13%
Headingley and Hyde Park	241	0.10%	199	0.20%	6	0.10%
Horsforth	127	0.09%	43	0.03%	75	0.07%
Hunslet and Riverside	239	0.13%	133	0.19%	40	0.22%
Killingbeck and Seacroft	218	0.14%	167	0.12%	101	0.09%
Kippax and Methley	81	0.06%	39	0.03%	57	0.05%
Kirkstall	223	0.13%	201	0.18%	25	0.04%
Little London and Woodhouse	126	0.11%	108	0.27%	1	6.59%
Middleton Park	138	0.07%	46	0.03%	161	0.12%
Moortown	223	0.17%	82	0.06%	112	0.10%
Morley North	289	0.19%	81	0.05%	148	0.11%
Morley South	195	0.13%	106	0.07%	62	0.06%
Otley and Yeadon	86	0.06%	48	0.03%	49	0.05%
Pudsey	150	0.09%	52	0.03%	69	0.05%
Rothwell	58	0.04%	23	0.02%	28	0.03%
Roundhay	319	0.25%	114	0.09%	107	0.11%
Temple Newsam	137	0.09%	77	0.05%	136	0.11%
Weetwood	164	0.12%	101	0.09%	43	0.05%
Wetherby	150	0.11%	69	0.05%	96	0.10%

Ward	2016					
	Residual	%	Recycling	%	Garden	%
Adel and Wharfedale	118	0.04%	27	0.01%	76	0.04%
Alwoodley	141	0.06%	110	0.05%	216	0.11%
Ardley and Robin Hood	145	0.06%	52	0.02%	238	0.12%
Armley	214	0.06%	277	0.14%	77	0.07%
Beeston and Holbeck	188	0.05%	172	0.09%	76	0.08%
Bramley and Stanningley	171	0.06%	66	0.03%	47	0.03%
Burmantofts and Richmond Hill	294	0.08%	218	0.14%	143	0.16%
Calverley and Farsley	198	0.08%	121	0.05%	94	0.04%
Chapel Allerton	473	0.14%	210	0.09%	179	0.14%
Cross Gates and Whinmoor	226	0.08%	108	0.04%	158	0.09%
Farnley and Wortley	564	0.20%	194	0.07%	125	0.07%
Garforth and Swillington	113	0.05%	46	0.02%	139	0.08%
Gipton and Harehills	412	0.10%	306	0.21%	82	0.08%
Guiseley and Rawdon	88	0.04%	33	0.01%	85	0.05%
Harewood	232	0.11%	109	0.05%	148	0.09%
Headingley and Hyde Park	398	0.10%	252	0.14%	24	0.24%
Horsforth	147	0.06%	56	0.02%	121	0.06%
Hunslet and Riverside	241	0.08%	178	0.15%	21	0.07%
Killingbeck and Seacroft	363	0.14%	202	0.08%	130	0.07%
Kippax and Methley	248	0.10%	110	0.05%	157	0.09%
Kirkstall	237	0.08%	179	0.09%	40	0.03%
Little London and Woodhouse	170	0.09%	211	0.31%	1	3.85%
Middleton Park	241	0.08%	105	0.03%	322	0.14%
Moortown	288	0.13%	148	0.07%	111	0.06%
Morley North	481	0.18%	270	0.10%	235	0.11%
Morley South	561	0.22%	244	0.10%	216	0.13%
Otley and Yeadon	105	0.04%	40	0.02%	54	0.03%
Pudsey	255	0.09%	78	0.03%	75	0.03%
Rothwell	103	0.04%	43	0.02%	137	0.08%
Roundhay	382	0.17%	179	0.08%	165	0.09%
Temple Newsam	226	0.09%	95	0.04%	225	0.11%
Weetwood	204	0.09%	101	0.05%	59	0.04%
Wetherby	179	0.08%	106	0.05%	127	0.08%

Ward	2017					
	Residual	%	Recycling	%	Garden	%
Adel and Wharfedale	150	0.06%	39	0.01%	40	0.02%
Alwoodley	121	0.05%	58	0.03%	144	0.08%
Ardley and Robin Hood	132	0.05%	62	0.02%	229	0.12%
Armley	167	0.05%	140	0.07%	95	0.09%
Beeston and Holbeck	205	0.05%	91	0.05%	75	0.08%
Bramley and Stanningley	182	0.07%	52	0.02%	31	0.02%
Burmantofts and Richmond Hill	236	0.06%	110	0.07%	54	0.06%
Calverley and Farsley	128	0.05%	58	0.02%	62	0.03%
Chapel Allerton	482	0.14%	167	0.07%	131	0.10%
Cross Gates and Whinmoor	128	0.05%	68	0.03%	117	0.06%
Farnley and Wortley	576	0.20%	215	0.08%	256	0.14%
Garforth and Swillington	110	0.05%	58	0.03%	168	0.09%
Gipton and Harehills	279	0.07%	154	0.11%	87	0.09%
Guiseley and Rawdon	83	0.03%	32	0.01%	52	0.03%
Harewood	164	0.08%	95	0.05%	108	0.07%
Headingley and Hyde Park	430	0.10%	202	0.12%	14	0.14%
Horsforth	131	0.06%	61	0.03%	56	0.03%
Hunslet and Riverside	209	0.07%	69	0.06%	20	0.07%
Killingbeck and Seacroft	448	0.17%	138	0.06%	142	0.07%
Kippax and Methley	178	0.07%	77	0.03%	219	0.12%
Kirkstall	335	0.11%	223	0.12%	28	0.02%
Little London and Woodhouse	179	0.09%	89	0.13%	0	0.00%
Middleton Park	228	0.07%	97	0.03%	205	0.09%
Moortown	232	0.10%	100	0.04%	88	0.05%
Morley North	501	0.19%	258	0.10%	343	0.15%
Morley South	241	0.09%	174	0.07%	346	0.20%
Otley and Yeadon	60	0.02%	39	0.02%	40	0.03%
Pudsey	175	0.06%	105	0.04%	70	0.03%
Rothwell	138	0.06%	80	0.03%	106	0.06%
Roundhay	273	0.12%	119	0.06%	313	0.18%
Temple Newsam	127	0.05%	85	0.03%	198	0.10%
Weetwood	159	0.07%	112	0.06%	41	0.03%
Wetherby	182	0.08%	147	0.07%	92	0.06%

Ward	2018					
	Residual	%	Recycling	%	Garden	%
Adel and Wharfedale	131	0.07%	63	0.04%	52	0.05%
Alwoodley	94	0.06%	66	0.04%	99	0.08%
Ardley and Robin Hood	103	0.06%	123	0.07%	151	0.12%
Armley	185	0.08%	150	0.11%	80	0.11%
Beeston and Holbeck	155	0.06%	100	0.08%	52	0.08%
Bramley and Stanningley	182	0.10%	89	0.05%	53	0.05%
Burmantofts and Richmond Hill	132	0.05%	143	0.14%	61	0.10%
Calverley and Farsley	171	0.10%	93	0.06%	57	0.04%
Chapel Allerton	390	0.17%	107	0.07%	161	0.19%
Cross Gates and Whinmoor	143	0.08%	112	0.06%	118	0.10%
Farnley and Wortley	553	0.29%	217	0.13%	138	0.11%
Garforth and Swillington	82	0.05%	60	0.04%	115	0.09%
Gipton and Harehills	340	0.12%	114	0.12%	82	0.13%
Guiseley and Rawdon	77	0.05%	59	0.04%	38	0.03%
Harewood	182	0.13%	122	0.09%	115	0.11%
Headingley and Hyde Park	281	0.10%	152	0.13%	18	0.27%
Horsforth	160	0.10%	63	0.04%	68	0.05%
Hunslet and Riverside	145	0.07%	79	0.10%	31	0.15%
Killingbeck and Seacroft	260	0.15%	155	0.10%	157	0.12%
Kippax and Methley	121	0.08%	53	0.03%	232	0.19%
Kirkstall	323	0.17%	152	0.12%	28	0.04%
Little London and Woodhouse	164	0.12%	52	0.12%	0	0.00%
Middleton Park	292	0.14%	154	0.08%	169	0.11%
Moortown	235	0.15%	102	0.07%	67	0.05%
Morley North	770	0.44%	212	0.12%	342	0.23%
Morley South	386	0.23%	373	0.22%	179	0.16%
Otley and Yeadon	84	0.05%	42	0.02%	117	0.11%
Pudsey	154	0.08%	60	0.03%	100	0.07%
Rothwell	151	0.10%	96	0.06%	120	0.10%
Roundhay	292	0.20%	177	0.12%	206	0.18%
Temple Newsam	78	0.05%	65	0.04%	217	0.16%
Weetwood	144	0.09%	75	0.06%	47	0.04%
Wetherby	258	0.17%	140	0.09%	82	0.07%



